

Create a Patient Consultation Report

Last updated: April 2025

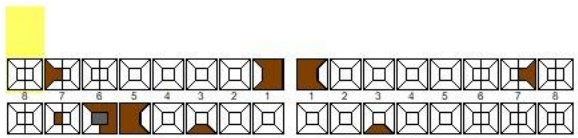

75	303.65	0.00
00:00	303.65	0.00
00:00	120.80	0.00

Appointment 1 - Paedodontic
 17/04/25 016, Consultation by Referral
 Clinical Notes: ATS: Dr Wong

Off waitlist consult
 Presented with: with Mo & Fa, referred from Dr Carrie Tsai (Prime DC)
 P/C: generalised caries, generally quite good with the dentist except for 2nd filling.
 HxP/C: early childhood caries
 Med hx: eczema, speech delay
 Dent hx: prev fillings with dentist, used to see private dentist x2/year
 Social hx: don't live at home, pre-primary, fav colour is pink & purple, liked bunnies
 OH: Mo helps brush teeth. x2/day after brekkie and before bed, 7+ toothpaste, manual toothbrush
 Diet: regular meals, juice (apple juice), chocolate, nutella, no fizzy drinks; snacks quite regularly
 Trauma: recently hit and split her lip (3months ago), put something up her nose - had it removed in ED
 Habits: NAD

EXAM: supine. beh(+) Pt was cooperative with exam and can tolerate radiographs and photos. Pt is a bit restless.
 E/O: NAD
 V/O: nad
 SOFT TISSUES - Kotlow Class I mx frenum. Lab mucosa, Buc mucosa, hard/soft palate NAD, tongue - NAD
 Perio: nad

HARD TISSUES -
 Teeth present: all primary teeth present

Caries:
 DDEs: 53 Lab, 52Lab, 51 Lab, 61 Lab, 62 Lab, 63 Lab, 64 Buc,
 ICIDAS 4: 74M, 84D, 85M
 ICIDAS 2: 53Lab, 52Lab, 51Lab, 61Lab, 62Lab, 63Lab, 75Ling, 73 Lab, 74Ling
 Anomalies: nil
 Mobile teeth: nil

ORTHO: Molar relations: flush terminal plane, slight OJ and OB

RADIOGRAPHS: 2xBWs, 1xMax Occ
 Findings -
 Caries in enamel - 75M, 74D, 84M, 85D
 Caries in outer half dentine - 64D
 Caries in inner half dentine - nad

- All
- 031 Extraoral radiograph - maxillary and/or
- 031-S Specialist Extraoral radiograph - maxill
- 033 Lateral Head Radiograph
- 033-S Lateral Head Radiograph
- 035-S Specialist Radiograph TMJ Single Film
- 036-S Specialist Cephalometric Radiograph
- 037 Panoramic Radiograph OPG
- 037-S Specialist Panoramic Radiograph OPG
- 038-S Specialist Hand-Wrist Radiograph
- 039
- 039-S
- 041
- 044
- 047
- 047-S
- 048
- 051
- 051-S
- 056
- 061
- 061-S
- 071
- 071-S
- 072
- 072-S
- 073
- 073-S
- 074
- 074-S
- 081
- 081-S
- 082-S
- 111
- 111-S
- 111-S Recontouring pre-existing restoration(s) - A singular 113 should only be charged per appointment
- 113 Specialist Recontouring existing restora
- 114 Removal of calculus - first visit
- 114-S Specialist Removal of Calculus - 1st Vis
- 115 Removal of calculus - subsequent visit
- 115-S Specialist Removal of Calculus Subs.Vis.
- 116 Enamel Microabrasion - Per Tooth
- 116-S Spec. Enamel Microabrasion - Per Tooth
- 117 Bleaching Internal - Per Tooth
- 117-S Spec. Bleaching Internal - Per Tooth
- 119 Bleaching - Home Application, Per Arch
- 119-S Bleaching - Home Application, Per Arch
- 121 Top. appl. of remin/cariostatic agent
- 121-S Specialist Top. appl. of remin , one trmt
- 122 Self Appl. Of Topical F/ remin Agent
- 123 Conc.F/ cariostat. agent Single Tooth
- 123-S Specialist Concentrated Fluoride App Sin
- 131 Dietary Advice - Minimum 15min Required
- 131-S Dietary Advice - Minimum 15min Required
- 141 Oral hygiene instruction
- 141-S Specialist Oral hvoiene instruction

When a patient is referred for a consultation, it is important to prepare a report summarising the consultation findings and planned treatment to be sent to the referring practitioner. At OHCWA, a template in Titanium can be used to complete this. You must use a PC with Word installed.

Once you commence creating a letter in Titanium, you will not be able to click anywhere in Titanium. Before starting the process, copy and paste your clinical notes into a Word document.

Patients Theatre

Search...

Details Recalls Waitlist/Refer

18

75y 3m

Misc. TP 1146595 00:03:04 All Permanent

Episode 1146595 75 303.65 0.00

Appointment 1 - *Paedodontic 00:00 - 303.65 0.00

17/04/25 016, Consultation by D-9601 00:00 120.80 0.00

Clinical Notes: ATS: Dr Wong

Off waitlist consult
 Presented with: with Mo & Fa, referred from Dr Carrie Tsai (Prime DC)
 P/C: generalised caries, generally quite good with the dentist except for 2nd filling.
 Hx/P/C: early childhood caries
 Med hx: eczema, speech delay
 Dent hx: prev fillings with dentist, used to see private dentist x2/year
 Social hx: don't live at home, pre-primary, fav colour is pink & purple, liked bunnies
 OH: Mo helps brush teeth. x2/day after brekkie and before bed, 7+ toothpaste, manual toothbrush
 Diet: regular meals, juice (apple juice), chocolate, nutella, no fizzy drinks; snacks quite regularly
 Trauma: recently hit and split her lip (3months ago), put something up her nose - had it removed in ED
 Habits: NAD

EXAM: supine. beh(+) Pt was cooperative with exam and can tolerate radiographs and photos. Pt is a bit restless.
 E/O: NAD
 I/O: nad
 SOFT TISSUES - Kotlow Class I mx frenum. Lab mucosa, Buc mucosa, hard/soft palate NAD, tongue - NAD
 Perio: nad

HARD TISSUES -
 Teeth present: all primary teeth present

Caries:
 DDEs: 53 Lab, 52Lab, 51 Lab, 61 Lab, 62 Lab, 63 Lab, 64 Buc, ICIDAS 4: 74M, 84D, 85M
 ICIDAS 2: 53Lab, 52Lab, 51Lab, 61Lab, 62Lab, 63Lab, 75Ling, 73 Lab, 74Ling
 Anomalies: nil
 Mobile teeth: nil

ORTHO: Molar relations: flush terminal plane, slight OJ and OB

RADIOGRAPHS: 2xBWs, 1xMax Occ
 Findings -
 Caries in enamel - 75M, 74D, 84M, 85D
 Caries in outer half dentine - 64D
 Caries in inner half dentine - nad

037-S Panoramic Radiograph OPG
 037-S Specialist Panoramic Radiograph OPG
 038-S Specialist Hand-Wrist Radiograph
 039 Tomography Of The Skull
 039-S Tomography Of The Skull
 041 Bacteriological Examination
 044 Non-invasive Collection Pathological
 047 Saliva Screening Test
 047-S Saliva Screening Test
 048 Bacteriological Screening Test
 051 Biopsy of tissue
 051-S Specialist Biopsy of tissue
 056 Haematological Examination - INR
 061 Pulp Testing - Per Visit
 061-S Specialist Pulp Testing - Per Visit
 071 Diagnostic Model - Per Model
 071-S Specialist Diagnostic Model - Per Model
 072 Photographic Records Intraoral
 072-S Specialist Photographic Records Intraoral
 073 Photographic Records Extraoral
 073-S Specialist Photographic Records Extraoral
 074 Diagnostic wax up
 074-S Specialist Diagnostic wax up
 081 Cephalometric Analysis Excluding Xrays
 081-S Cephalometric Analysis Excluding Xrays
 082-S Tooth Jaw Size Prediction
 111 Removal Of Plaque &/or Stain
 111-S Specialist Removal of Plaque &/or Stain
 113 Recontouring pre-existing restoration(s) - A singular 113 should only be c
 113-S Specialist Recontouring existing restora
 114 Removal of calculus - first visit
 114-S Specialist Removal of Calculus - 1st Vis
 115 Removal of calculus - subsequent visit
 115-S Specialist Removal of Calculus Subs.Vis.
 116 Enamel Microabrasion - Per Tooth
 116-S Spec. Enamel Microabrasion - Per Tooth
 117 Bleaching Internal - Per Tooth
 117-S Spec. Bleaching Internal - Per Tooth
 119 Bleaching - Home Application, Per Arch
 119-S Bleaching - Home Application, Per Arch
 121 Top. appl. of remin/cariostatic agent
 121-S Specialist Top. appl. of remin , one trmt
 122 Self Appl. Of Topical F/ remin Agent
 123 Conc.F/ cariostat. agent Single Tooth
 123-S Specialist Concentrated Fluoride App Sin
 131 Dietary Advice - Minimum 15min Required
 131-S Dietary Advice - Minimum 15min Required
 141 Oral hygiene instruction
 141-S Specialist Oral hvaiene instruction

ATS: Dr Wong

Off waitlist consult
 Presented with: with Mo & Fa, referred from Dr Carrie Tsai (Prime DC)
 P/C: generalised caries, generally quite good with the dentist except for 2nd filling.
 Hx/P/C: early childhood caries
 Med hx: eczema, speech delay
 Dent hx: prev fillings with dentist, used to see private dentist x2/year
 Social hx: don't live at home, pre-primary, fav colour is pink & purple, liked bunnies
 OH: Mo helps brush teeth. x2/day after brekkie and before bed, 7+ toothpaste, manual toothbrush
 Diet: regular meals, juice (apple juice), chocolate, nutella, no fizzy drinks; snacks quite regularly
 Trauma: recently hit and split her lip (3months ago), put something up her nose - had it removed in ED
 Habits: NAD

EXAM: supine. beh(+) Pt was cooperative with exam and can tolerate radiographs and photos. Pt is a bit restless.
 E/O: NAD
 I/O: nad
 SOFT TISSUES - Kotlow Class I mx frenum. Lab mucosa, Buc mucosa, hard/soft palate NAD, tongue - NAD
 Perio: nad

HARD TISSUES -
 Teeth present: all primary teeth present

Caries:
 DDEs: 53 Lab, 52Lab, 51 Lab, 61 Lab, 62 Lab, 63 Lab, 64 Buc, ICIDAS 4: 74M, 84D, 85M
 ICIDAS 2: 53Lab, 52Lab, 51Lab, 61Lab, 62Lab, 63Lab, 75Ling, 73 Lab, 74Ling
 Anomalies: nil
 Mobile teeth: nil

ORTHO: Molar relations: flush terminal plane, slight OJ and OB

RADIOGRAPHS: 2xBWs, 1xMax Occ
 Findings -

Titanium Oral Health Management - [Mr Test Thirdtest UMRN:176098]

File Edit View Reports Window Help

Patients Theatre

Search...

Details Recalls Waitlist/Referral Notes Pathology Ortho Perio Chart Courses of Care Documents Imaging Case Notes Bal: 0.00 75y 3m

Date	Document	Created By	Type
22/01/25	ref12	S-8780	Referral letter
22/01/25	Standard Estimate	S-8780	Signed Document
22/01/25	Patient Questionnaire	S-8780	Signed Document
22/01/25	Treatment Plan Approval	S-8780	Treatment plan approval

Menu XD0824090.pdf + Create

All tools Convert E-Sign Find text or tools

prime CHILDRENS DENTAL CARE

OHCWA
Head of Department
Oral Health Centre WA
17 Monash Avenue
NEDLANDS WA 6009
To whom it may concern:
Patient Details:

It is also recommended that you open the original referral from the Documents tab, so that you have access to the name and address of the referring practitioner.

Titanium Oral Health Management - [Mr Test Thirdtest UMRN:176098]

File Edit View Reports Window Help

Patients Theatre

Search...

Details Recalls Waitlist/Referral Notes Pathology **Create a patient letter** Courses of Care Documents Imaging Case Notes Bal: 0.00 75y 3m

18

28 All

031 Extraoral radiograph - maxillary and/or
031-S Specialist Extraoral radiograph - maxill
033 Lateral Head Radiograph
033-S Lateral Head Radiograph
035-S Specialist Radiograph TMJ Single Film
036-S Specialist Cephalometric Radiograph
037 Panoramic Radiograph OPG
037-S Specialist Panoramic Radiograph OPG
038-S Specialist Hand-Wrist Radiograph
039 Tomography Of The Skull
039-S Tomography Of The Skull
041 Bacteriological Examination
044 Non-invasive Collection Pathological
047 Saliva Screening Test
047-S Saliva Screening Test
048 Bacteriological Screening Test
051 Biopsy of tissue
051-S Specialist Biopsy of tissue
056 Haematological Examination - INR
061 Pulp Testing - Per Visit
061-S Specialist Pulp Testing - Per Visit
071 Diagnostic Model - Per Model
071-S Specialist Diagnostic Model-per model
072 Photographic Records Intraoral
072-S Specialist Photographic Records Intraora
073 Photographic Records Extraoral
073-S Specialist Photographic Records Extraora
074 Diagnostic wax up
074-S Specialist Diagnostic wax up
081 Cephalometric Analysis Excluding Xrays
081-S Cephalometric Analysis Excluding Xrays
082-S Tooth Jaw Size Prediction
111 Removal Of Plaque &/or Stain
111-S Specialist Removal of Plaque &/or Stain
113 Recontouring pre-existing restoration(s) - A singular 113 should only be
113-S Specialist Recontouring existing restora
114 Removal of calculus - first visit
114-S Specialist Removal of Calculus - 1st Vis
115 Removal of calculus - subsequent visit
115-S Specialist Removal of Calculus Subs.Vis.
116 Enamel Microabrasion - Per Tooth
116-S Spec. Enamel Microabrasion - Per Tooth
117 Bleaching Internal - Per Tooth
117-S Spec. Bleaching Internal - Per Tooth
119 Bleaching - Home Application, Per Arch
119-S Bleaching - Home Application, Per Arch
121 Top. appl. of remin/cariostat. agent
121-S Specialist Top. appl. of remin , one trmt
122 Self Appl. Of Topical FVremin Agent
123 Conc.FV/cariostat. agent Single Tooth
123-S Specialist Concentrated Fluoride App Sin
131 Dietary Advice - Minimum 15min Required
131-S Dietary Advice - Minimum 15min Required
141 Oral hygiene instruction
141-S Specialist Oral hvoiene instruction

48

Misc. TP 1146595 00:07:39 All Permanent H

Episode 1146595 75 303.65 0.00

Appointment 1 - *Paedodontic 00:00 303.65 0.00

17/04/25 016, Consultation by ..D-9601 00:00 120.80 0.00

Clinical Notes: ATS: Dr Wong

Off waitlist consult
Presented with: with Mo & Fa, referred from Dr Carrie Tsai (Prime DC
P/C: generalised caries, generally quite good with the dentist except 1
2nd filling.
HxP/C: early childhood caries
Med hx: eczema, speech delay
Dent hx: prev fillings with dentist, used to see private dentist x2/year
Social hx: don't live at home, pre-primary, fav colour is pink & purple,
liked bunnies
OH: Mo helps brush teeth. x2/day after brekkie and before bed, 7+
toothpaste, manual toothbrush
Diet: regular meals, juice (apple juice), chocolate, nutella, no fizzy drir
snacks quite regularly
Trauma: recently hit and split her lip (3months ago), put something up
nose - had it removed in ED
Habits: NAD

EXAM: supine. beh(+) Pt was cooperative with exam and can tolerat
radiographs and photos. Pt is a bit restless.
E/O: NAD
V/O: nad
SOFT TISSUES - Kotlow Class I mx frenum. Lab mucosa, Buc mucosa
hard/soft palate NAD, tongue - NAD
Perio: nad

HARD TISSUES -
Teeth present: all primary teeth present

Caries:
DDEs: 53 Lab, 52Lab, 51 Lab, 61 Lab, 62 Lab, 63 Lab, 64 Buc,
ICDAS 4: 74M, 84D, 85M
ICDAS 2: 53Lab, 52Lab, 51Lab, 61Lab, 62Lab, 63Lab, 75Ling, 73 Lab
74Ling
Anomalies: nil
Mobile teeth: nil

ORTHO: Molar relations: flush terminal plane, slight OJ and OB

RADIOGRAPHS: 2xBW's, 1xMax Occ
Findings -
Caries in enamel - 75M, 74D, 84M, 85D
Caries in outer half dentine - 64D
Caries in inner half dentine - nad

75

Imaging Steri Log DMF

When you are ready to prepare your report, click on the "Create a Patient Letter" Icon in the Titanium Patient toolbar

Titanium Oral Health Management - [Mr Test Thirdtest UMRN:176098]

File Edit View Reports Window Help

Patients Theatre

Search...

Details Recalls Waitlist/Referral Notes Pathology Ortho Perio Chart Courses of Care Documents Imaging Case Notes Bal. 0.00 75y 3m

18

26 All

031 Extraoral radiograph - maxillary and/or
031-S Specialist Extraoral radiograph - maxill
033 Lateral Head Radiograph
033-S Lateral Head Radiograph
035-S Specialist Radiograph TMJ Single Film
036-S Specialist Cephalometric Radiograph
037 Panoramic Radiograph OPG
037-S Specialist Panoramic Radiograph OPG

48

Misc. TP 1146595 00:05:51
Episode 1146595 75
Appointment f - *Paedodontic
17/04/25 016, Consultation by ..D-9601
Clinical Notes: AT5: Dr Wong

Off waitlist consult
Presented with: with Mo & Fa, referred to
P/C: generalised caries, generally quite
2nd filling.
HxP/C: early childhood caries
Med hx: eczema, speech delay
Dent hx: prev fillings with dentist, used to
Social hx: don't live at home, pre-primary
liked bunnies
OH: Mo helps brush teeth. x2/day after
toothpaste, manual toothbrush
Diet: regular meals, juice (apple juice), ch
snacks quite regularly
Trauma: recently hit and split her lip (3mc
nose - had it removed in ED
Habits: NAD

EXAM: supine. beh(+) Pt was cooperative
radiographs and photos. Pt is a bit restle
E/O: NAD
I/O: nad
SOFT TISSUES - Kotlow Class I mx fren
hard/soft palate NAD, tongue - NAD
Perio: nad

HARD TISSUES -
Teeth present: all primary teeth present

Caries:
DDES: 53 Lab, 52Lab, 51 Lab, 61 Lab, 62 Lab, 63 Lab, 64 Buc,
ICDAS 4: 74M, 84D, 85M
ICDAS 2: 53Lab, 52Lab, 51Lab, 61Lab, 62Lab, 63Lab, 75Ling, 73 Lab
74Ling
Anomalies: nil
Mobile teeth: nil

ORTHO: Molar relations: flush terminal plane, slight OJ and OB

RADIOGRAPHS: 2xBWs, 1xMax Occ
Findings -
Caries in enamel - 75M, 74D, 84M, 85D
Caries in outer half dentine - 64D
Caries in inner half dentine - nad

Letter details

Provider: Lisa Bowdin
Specialist:
Description:
Letter Templates: Appt Booked - To Referrer
BBYGenwaitconfirm
BBYRecall
Blank Letterhead
Bunbury Referral
CancelAppt
CollectCT

Filter by Speciality
Course of Care 1146595

Filter by Provider
 Save Copy to Documents
 As a RTF Document
 As a PDF Document
Document Type
Consent Type
 Edit letter before printing

OK Cancel

115 Removal of calculus - subsequent visit
115-S Specialist Removal of Calculus Subs.Vis.
116 Enamel Microabrasion - Per Tooth
116-S Spec. Enamel Microabrasion - Per Tooth
117 Bleaching Internal - Per Tooth
117-S Spec. Bleaching Internal - Per Tooth
119 Bleaching - Home Application, Per Arch
119-S Bleaching - Home Application, Per Arch
121 Top. appl. of remin/cariostatic agent
121-S Specialist Top. appl. of remin , one trmt
122 Self Appl. Of Topical FVremin Agent
123 Conc.FV/cariostat. agent Single Tooth
123-S Specialist Concentrated Fluoride App Sin
131 Dietary Advice - Minimum 15min Required
131-S Dietary Advice - Minimum 15min Required
141 Oral hygiene instruction
141-S Specialist Oral hvoiene instruction

75

Imaging Steri Log DMF

The Letter Details Box will appear. You can no longer click elsewhere in Titanium.

Titanium Oral Health Management - [Mr Test Thirdtest UMRN:176098]

File Edit View Reports Window Help

Patients Theatre

Search...

Details Recalls Waitlist/Referral Notes Pathology Ortho Perio Chart Courses of Care Documents Imaging Case Notes Bal: 0.00 75y 3m

18

28 All

031 Extraoral radiograph - maxillary and/or
031-S Specialist Extraoral radiograph - maxill
033 Lateral Head Radiograph
033-S Lateral Head Radiograph
035-S Specialist Radiograph TMJ Single Film
036-S Specialist Cephalometric Radiograph
037 Panoramic Radiograph OPG
037-S Specialist Panoramic Radiograph OPG

48

Misc. TP 1146595 00:08:16
Episode 1146595 75
Appointment 1 - Paedodontic
17/04/25 016, Consultation by ..D-9601
Clinical Notes: ATS: Dr Wong

Off waitlist consult
Presented with: with Mo & Fa, referred to
P/C: generalised caries, generally quite good
2nd filling.
HxP/C: early childhood caries
Med hx: eczema, speech delay
Dent hx: prev fillings with dentist, used to
Social hx: don't live at home, pre-primary
liked bunnies
OH: Mo helps brush teeth. x2/day after tooth
toothpaste, manual toothbrush
Diet: regular meals, juice (apple juice), ch
snacks quite regularly
Trauma: recently hit and split her lip (3m
nose - had it removed in ED
Habits: NAD

EXAM: supine. beh(+) Pt was cooperative
radiographs and photos. Pt is a bit restless
E/O: NAD
V/O: nad
SOFT TISSUES - Kotlow Class 1 mx fren
hard/soft palate NAD, tongue - NAD
Perio: nad

HARD TISSUES -
Teeth present: all primary teeth present

Caries:
DDEs: 53 Lab, 52Lab, 51 Lab, 61 Lab, 62 Lab, 63 Lab, 64 Buc,
ICDAS 4: 74M, 84D, 85M
ICDAS 2: 53Lab, 52Lab, 51Lab, 61Lab, 62Lab, 63Lab, 75Ling, 73 Lab
74Ling
Anomalies: nil
Mobile teeth: nil

ORTHO: Molar relations: flush terminal plane, slight OJ and OB

RADIOGRAPHS: 2xBWs, 1xMax Occ
Findings -
Caries in enamel - 75M, 74D, 84M, 85D
Caries in outer half dentine - 64D
Caries in inner half dentine - nad

75

Imaging Steri Log DMF

User : D-9601 Lisa Bowdin Date : 17/04/2025 Period : Apr/25 Clinic : Paedo Organisation : Databa

Letter details

Provider: Lisa Bowdin
Specialist: 
Description:
Letter Templates: Appt Booked - To Referrer
BBYGenwaitconfirm
BBYRecall
Blank Letterhead
Bunbury Referral
CancelAppt
CollectCT

Select a Referral

Filter by Speciality
Course of Care 1146595

Filter by Provider
 Save Copy to Documents
 As a RTF Document
 As a PDF Document
Document Type
Consent Type
 Edit letter before printing

OK Cancel

115 Removal of calculus - subsequent visit
115-S Specialist Removal of Calculus Subs.Vis.
116 Enamel Microabrasion - Per Tooth
116-S Spec. Enamel Microabrasion - Per Tooth
117 Bleaching Internal - Per Tooth
117-S Spec. Bleaching Internal - Per Tooth
119 Bleaching - Home Application, Per Arch
119-S Bleaching - Home Application, Per Arch
121 Top. appl. of remin/cariostatic agent
121-S Specialist Top. appl. of remin , one trmt
122 Self Appl. Of Topical F/Remin Agent
123 Conc.FI/cariostat. agent - Single Tooth
123-S Specialist Concentrated Fluoride App Sin
131 Dietary Advice - Minimum 15min Required
131-S Dietary Advice - Minimum 15min Required
141 Oral hygiene instruction
141-S Specialist Oral hvoigene instruction



Click the Magnifier Glass to search for the Practitioner that the letter is to be addressed to (usually the original referring practitioner).

View Referrals

Search by Last Name 

Code	Name	Clinic Name
#OHCWA BU...	OHCWA Bunbury	
#ONSLow	Onslow Govt Dental Cl...	Onslow Govt Dental Clinic
#PEEL		Peel Dental Studio
#RAVENSTH...	Ravensthorpe Govt D...	Ravensthorpe Govt Dental Clinic
#ROCKINGHAM	Rockingham Govt Dent...	Rockingham Govt Dental Clinic
#SPECIAL NE...	Special Needs Dental ...	
#SWAN	Swan Govt Dental Clinic	Swan Govt Dental Clinic
#WARWICK	Warwick Govt Dental ...	Warwick Govt Dental Clinic
#WIRRAKA	Wirraka Maya Health S...	
#WOOROLOO	Wooroloo Prison Farm	
*ALBANY	Albany Primary School ...	
*ALLENDALE	Allendale Primary Sch...	
*AMAROO	Amaroo Primary Scho...	
*ANNE	Anne Hamersley Prima...	
*ARBOR GRO...	Arbor Grove Primary ...	
*ARMADALE	Armadale Primary Sch...	
*ASHBURTON ...	Ashburton Primary Sc...	
*ATTADALE	Attadale Primary Scho...	
*ATWELL	Harmony Primary Sch...	
*AUSTRALIND	Australind DTC	



Only the first 500 records are shown. To display records not currently shown please be more specific in your search.

OK Cancel   

View Referrals

Search by Last Name 

Code	Name	Clinic Name
DRCARRIETSAI	Tsai	Carrie Dr
		Prime Children's Dental Care

OK Cancel   

You can either select the clinic from the list or search by Last Name.

- Adult DHS clinic codes will be preceded by a #
- School dental clinic codes will be preceded by a *

Edit Referral

Clinic Name	Prime Children's Dental Care
Title	Dr
First Name	Carrie
Last Name	Tsai
Address	Suite 16B, Level 2
	151-153 Herdsman Pde
	WEMBLEY WA 6014
Phone	9300 0600
Email	Reception@primecdc.Com.Au
Fax	Prime Children's Den
Referral Source	
External Reference	

OK Cancel

Shortened Clinic Name in Fax Field

Edit Referral

Clinic Name	Landsdale PS DTC
Title	
First Name	Dental Officer
Last Name	
Address	C/- Landsdale Primary School
	Southmead Drive
	LANDSDALE, WA, 6065
Phone	9302 2969
Email	Landsdaledtc@health.Wa.Go
Fax	Landsdale DTC
Referral Source	
External Reference	

OK Cancel

School Dental Example

It is important to check that the Referrer is formatted correctly. Click the Pen Icon to edit.

- The **clinic name** must be in the Fax field due to Titanium limitations in letter templates. There is unfortunately a letter limit in this field, so enter as much as possible, and ensure the whole clinic name is correct on the letter itself.
- *Adult DHS Clinics* are already formatted correctly
- *School Dental Clinics* should be formatted as per the example on the right.

Letter details

Provider: Lisa Bowdin

Specialist: DRCARRIETSAI

Description:

Letter Templates:

- OS_4
- OS_5
- OS_6_RPH
- OS_7_FREO
- Paedo GA Discharge Report
- Paedo Referral Report**
- PatContact

Filter by Speciality

Course of Care

Filter by Provider

Save Copy to Documents

- As a RTF Document
- As a PDF Document

Document Type: Admin Document

Consent Type

Edit letter before printing

OK Cancel

Once the “Specialist” (referring practitioner) has been selected, select the following:

- Letter template = Paedo Referral Report
- Tick “Save Copy to Documents”
- Set Document Type as “Admin Document”
- Tick “Edit letter before printing”

Click “OK”

EXTMP2 - Compatibility Mode

Search

File Home Insert Design Layout References Mailings Review View Help

Comments Editing Share

THE UNIVERSITY OF WESTERN AUSTRALIA Oral Health Centre of Western Australia

17 Monash Avenue, Nedlands 6009
 Telephone (61-8) 6457 4400
 Facsimile (61-8) 6457 7666
 Email info-ohcwa@uwa.edu.au
 Internet dentistry.uwa.edu.au

17/04/2025

Dr Carrie Tsai

Suite 16B, Level 2
 151-153 Herdsman Pde
 WEMBLEY WA 6014
 Reception@primecdc.Com.Au

Dear Colleague,

NAME: Mr Test **Thirdtest**
 DOB: 01/01/1950
 ADDRESS: **NEDLANDS, WA**, 6009
 Phone: 9527 2424
 Our UMRN: 176098

Thank you for referring Test to The Oral Health Centre of Western Australia Paediatric Dental Department. They were seen for an initial consultation on 17/04/2025.

An examination was completed at the initial consultation. The following findings were noted:

- DDEs: 53 Lab, 52Lab, 51 Lab, 61 Lab, 62 Lab, 63 Lab, 64 Buc,
- Dental Caries:
 - ICDAS 4: 74M, 84D, 85M
 - ICDAS 2: 53Lab, 52Lab, 51Lab, 61Lab, 62Lab, 63Lab, 73 Lab, 74Ling
- RADIOGRAPHS: 2xBWs, 1xMax Occ. Findings:
 - Caries in enamel – 75M, 74D, 84M, 85D
 - Caries in outer half dentine – 64D

Due to the extent of treatment required and their age/level of cooperation, I have recommended that we complete Test's dental treatment under general anaesthesia. This will be completed by our team at either Perth Children's Hospital or Southbank Day Surgery.

Please do not hesitate to contact me if you have any further queries or require any further information.

Yours Sincerely

Dr Lisa Bowdin
 DMD3 Student
 Oral Health Centre of Western Australia

Document1 - Word No Label

File Home Insert Design Layout References

Off waitlist consult

Presented **with**; with Mo & Fa, referred from

P/C: generalised caries, generally quite good

HxP/C: early childhood caries

Med Hx: eczema, speech delay

Dent Hx: **prev** fillings with dentist, used to

Social Hx: don't live at home, pre-primary,

OH: Mo helps brush teeth. x2/day after bre

Diet: regular meals, juice (apple juice), ch

Trauma: recently hit and split her lip (3mo

Habits: NAD

EXAM: supine. **bab**(+) Pt was cooperative v

E/O: NAD

VO: **08d**

SOFT TISSUES – **Kotlow** Class I mx frenum

Period: 08d

HARD TISSUES –

Teeth present: all primary teeth present

Caries:

DDEs: 53 Lab, 52Lab, 51 Lab, 61 Lab, 62 L

ICDAS 4: 74M, 84D, 85M

ICDAS 2: 53Lab, 52Lab, 51Lab, 61Lab, 62L

Anomalies: nil

Mobile teeth: nil

ORTHO: Molar **relations: flush** terminal pla

RADIOGRAPHS: 2xBWs, 1xMax Occ

Findings –

Caries in enamel – 75M, 74D, 84M, 85D

Caries in outer half dentine – 64D

Caries in inner half dentine – **08d**

Caries involving pulp – **08d**

Furcation **radiolucencies** / pathological ro

The letter template will be created and populated with your patient's information and the referring practitioner's information (including clinic name, which is missing here). Check that the information is correct. Then address the highlighted fields as follows:

1. Date of consultation
2. Copy and paste consult findings. Only enter pertinent findings or a summary, not findings such as Anomalies: nil.
3. Check that the plan is correct (i.e. if planned for recall, change this paragraph).
4. Enter your name (remove Dr), and your role (DMD3 Student, Paediatric Dental Registrar, etc.) underneath as appropriate

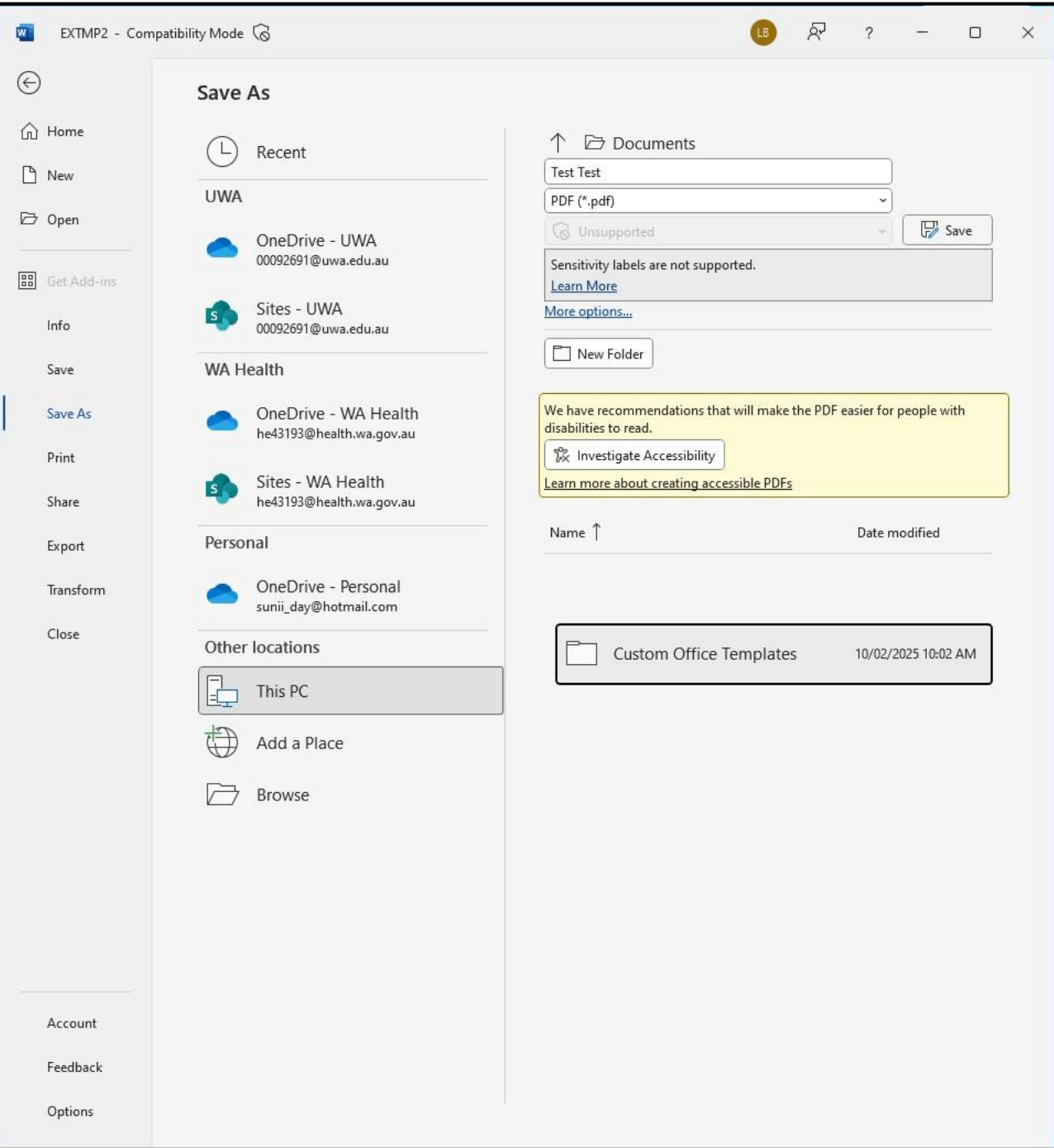

- Save your document with the patient's name as the Title.
- Change the document type to PDF.
- Save in an easy to find folder such as downloads.

This PDF can then be sent to the referring clinic from your student email. The clinic email will be listed on the letter template.

Delete the pdf from the folder that you saved it in once sent.

Close the word document. You will be prompted to save. Say yes. This will save the document in Titanium, which will then appear in the Documents tab.