



Oral Pathology

Oral Pathology

- Developmental Conditions
- Mucosal Lesions—Reactive
- Mucosal Lesions—Infections
- Mucosal Lesions—Immunologic Diseases
- Mucosal Lesions—Premalignant
- Mucosal Lesions—Malignant
- CT Tumors—Benign
- CT Tumors—Malignant
- Salivary Gland Diseases—Reactive
- Salivary Gland Diseases—Benign
- Salivary Gland Diseases—Malignant
- Lymphoid Neoplasms
- Odontogenic Cysts
- Odontogenic Tumors
- Bone Lesions—Fibro-Osseous
- Bone Lesions—Giant Cell
- Bone Lesions—Inflammatory
- Bone Lesions—Malignant
- Hereditary Conditions



One of the primary etiologic agents of aphthous stomatitis is proposed to be:

- A. Cytomegalovirus
- B. Staphylococcus
- C. Herpes simplex
- D. Human leukocyte antigen
- E. Candidiasis



One of the primary etiologic agents of aphthous stomatitis is proposed to be:

- A. Cytomegalovirus
- B. Staphylococcus
- C. Herpes simplex
- D. Human leukocyte antigen**
- E. Candidiasis



Intracellular viral inclusions are seen in tissue specimens of which of the following?

- A. Solar cheilitis
- B. Minor aphthous ulcers
- C. Geographic tongue
- D. Hairy leukoplakia
- E. White sponge nevus



Intracellular viral inclusions are seen in tissue specimens of which of the following?

- A. Solar cheilitis
- B. Minor aphthous ulcers
- C. Geographic tongue
- D. Hairy leukoplakia**
- E. White sponge nevus



Sjogren's Syndrome has been linked to which of the following malignancies?

- A. Leukemia
- B. Lymphoma
- C. Pleomorphic adenoma
- D. Osteosarcoma



Sjogren's Syndrome has been linked to which of the following malignancies?

- A. Leukemia
- B. Lymphoma**
- C. Pleomorphic adenoma
- D. Osteosarcoma



Acantholysis, resulting from desmosome weakening by autoantibodies directed against the protein desmoglein, is the disease mechanism attributed to which of the following?

- A. Epidermolysis bullosa
- B. Mucous membrane pemphigoid
- C. Pemphigus vulgaris
- D. Herpes simplex infections
- E. Herpangina



Acantholysis, resulting from desmosome weakening by autoantibodies directed against the protein desmoglein, is the disease mechanism attributed to which of the following?

- A. Epidermolysis bullosa
- B. Mucous membrane pemphigoid
- C. Pemphigus vulgaris**
- D. Herpes simplex infections
- E. Herpangina



HPV has been found in all of the following lesions EXCEPT one. Which one is the exception?

- A. Oral papillomas
- B. Verruca vulgaris
- C. Condyloma acuminatum
- D. Condyloma latum
- E. Focal epithelial hyperplasia



HPV has been found in all of the following lesions except one. Which one is the exception?

- A. Oral papillomas
- B. Verruca vulgaris
- C. Condyloma acuminatum
- D. Condyloma latum**
- E. Focal epithelial hyperplasia



Which one of the following syndromes commonly presents with light-brown patchy macules (café au lait spots)?

- A. Neurofibromatosis type I
- B. Gardner Syndrome
- C. Osler-Weber-Rendu Syndrome
- D. Van der Woude Syndrome
- E. Von Recklinghausen's disease of bone



Which one of the following syndromes commonly presents with light-brown patchy macules?

A. Neurofibromatosis type I

B. Gardner Syndrome

C. Osler-Weber-Rendu Syndrome

D. Van der Woude Syndrome

E. Von Recklinghausen's disease of bone



Conservative surgical excision would be appropriate treatment and probably curative for which of the following?

- A. Nodular fasciitis
- B. Fibromatosis
- C. Fibrosarcoma
- D. Rhabdomyosarcoma
- E. Adenoid cystic carcinoma



Conservative surgical excision would be appropriate treatment and probably curative for which of the following?

- A. Nodular fasciitis**
- B. Fibromatosis
- C. Fibrosarcoma
- D. Rhabdomyosarcoma
- E. Adenoid cystic carcinoma



A cutaneous maculopapular rash of the head and neck preceded by Koplik's spots in the buccal mucosa would suggest which of the following?

- A. Primary herpes simplex
- B. Rubeola
- C. Varicella
- D. Primary syphilis
- E. Actinomycosis



A cutaneous maculopapular rash of the head and neck preceded by Koplik's spots in the buccal mucosa would suggest which of the following?

- A. Primary herpes simplex
- B. Rubeola**
- C. Varicella
- D. Primary syphilis
- E. Actinomycosis



Which syndrome classically contains lesions on oral, ocular, and genital regions?

- A. Sutton Disease
- B. Behcet's Syndrome
- C. Neurofibromatosis
- D. Sturge-Weber syndrome
- E. Stevens-Johnson syndrome



Which syndrome classically contains lesions on oral, ocular, and genital regions?

A. Sutton Disease

B. Behcet's Syndrome

C. Neurofibromatosis

D. Sturge-Weber syndrome

E. Stevens-Johnson syndrome



The odontogenic neoplasm, which is composed of loose, primitive-appearing connective tissue that resembles dental pulp, microscopically is known as _____.

- A. Odontoma
- B. Ameloblastoma
- C. Ameloblastic fibroma
- D. Ameloblastic fibro-odontoma
- E. Odontogenic myxoma



The odontogenic neoplasm, which is composed of loose, primitive-appearing connective tissue that resembles dental pulp, microscopically is known as

_____.

- A. Odontoma
- B. Ameloblastoma
- C. Ameloblastic fibroma
- D. Ameloblastic fibro-odontoma
- E. Odontogenic myxoma**



Which of the following odontogenic cysts occurs as a result of stimulation and proliferation of the reduced enamel epithelium?

- A. Dentigerous cyst
- B. Lateral root cyst
- C. Radicular cyst
- D. Odontogenic keratocyst
- E. Gingival cyst



Which of the following odontogenic cysts occurs as a result of stimulation and proliferation of the reduced enamel epithelium?

- A. Dentigerous cyst**
- B. Lateral root cyst
- C. Radicular cyst
- D. Odontogenic keratocyst
- E. Gingival cyst



Two cystic radiolucencies in the mandible of a 16-year-old boy were lined by thin, parakeratinized epithelium showing palisading of basal cells. All teeth were vital, and the patient had no symptoms. This patient most likely has which of the following?

- A. Odontogenic keratocysts
- B. Periapical granulomas
- C. Periapical cysts
- D. Traumatic bone cysts
- E. Ossifying fibromas



Two cystic radiolucencies in the mandible of a 16-year-old boy were lined by thin, parakeratinized epithelium showing palisading of basal cells. All teeth were vital, and the patient had no symptoms. This patient most likely has which of the following?

- A. Odontogenic keratocysts**
- B. Periapical granulomas
- C. Periapical cysts
- D. Traumatic bone cysts
- E. Ossifying fibromas



When a diagnosis of odontogenic keratocyst is made, the patient should be advised regarding the _____.

- A. Need for full-mouth extractions
- B. Association with colonic polyps
- C. Associated recurrence rate
- D. Likelihood of malignant transformation
- E. Need for additional laboratory studies



When a diagnosis of odontogenic keratocyst is made, the patient should be advised regarding the _____.

- A. Need for full-mouth extractions
- B. Association with colonic polyps
- C. Associated recurrence rate**
- D. Likelihood of malignant transformation
- E. Need for additional laboratory studies



A 15-year-old patient has a numb lower lip and pain in her right posterior mandible. A radiograph shows uniform thickening of the periodontal membrane space of tooth #30. The tooth shows abnormally increased mobility. Which one the following diagnoses should be seriously considered?

- A. Periapical cyst
- B. Periapical granuloma
- C. Traumatic bone cyst
- D. Ameloblastoma
- E. Malignancy



A 15-year-old patient has a numb lower lip and pain in her right posterior mandible. A radiograph shows uniform thickening of the periodontal membrane space of tooth #30. The tooth shows abnormally increased mobility. Which one the following diagnoses should be seriously considered?

- A. Periapical cyst
- B. Periapical granuloma
- C. Traumatic bone cyst
- D. Ameloblastoma
- E. Malignancy**



This patient presents with the following lesion on their ventral tongue clinically. What is your diagnosis?

- A. Aphthous ulcer
- B. Herpes simplex virus
- C. Herpangina
- D. Papilloma
- E. Peripheral ossifying fibroma

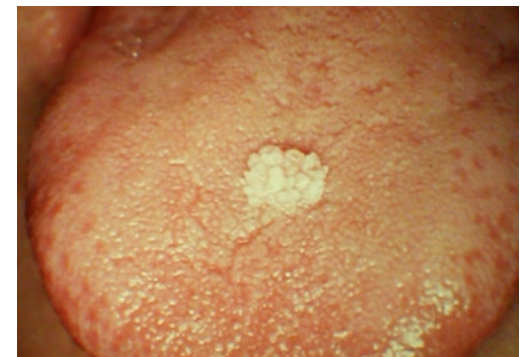



This patient presents with the following lesion on their ventral tongue clinically. What is your diagnosis?

- A. Aphthous ulcer
- B. Herpes simplex virus
- C. Herpangina
- D. Papilloma**
- E. Peripheral ossifying fibroma

